

THE BR'ER FACTS

APRIL
2008



Uncle Remus Regional Library System

Serving Greene, Hancock, Jasper, Morgan,
Putnam and Walton Counties



The "Basic Computers" class took place at the Sparta-Hancock County Library thanks to support from the AT&T Exceleator competitive technology grant program. The grant provided ample laptops so that more people in the community could check out these laptops for use in the library. The additional laptops also made it possible for library staff to schedule training classes in the meeting room of the Hancock County Library. Additional classes were scheduled due to interest and demand.

REFERENCE ACTIVITY MARCH 2008

Database Use - FY 2008

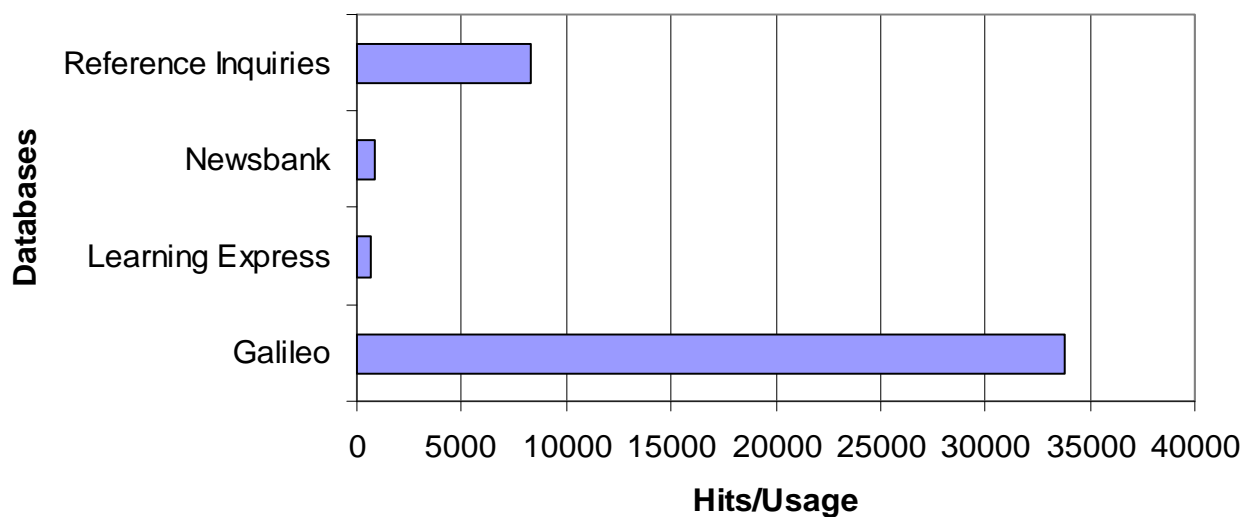

Database Statistics FY 2008	TOTAL
Info USA (O'Kelly Only)	5799
Galileo	33842
Learning Express	657
Newsbank	851
Reference Inquiries	8308
TOTAL	56042

LIBRARY VISITS MARCH 2008

How many times did people enter the library in MARCH?

LIBRARY NAME	NUMBER OF VISITS
GREENE COUNTY LIBRARY	8091
HANCOCK COUNTY LIBRARY	6000
JASPER COUNTY LIBRARY	5442
MORGAN COUNTY LIBRARY	7344
PUTNAM COUNTY LIBRARY	6885
O'KELLY MEMORIAL LIBRARY	8395
MONROE-WALTON COUNTY LIBRARY	10,025
W.H. STANTON MEMORIAL LIBRARY	5050

Circulation Report

PINES URRLS Mar 2008 Total Circulation

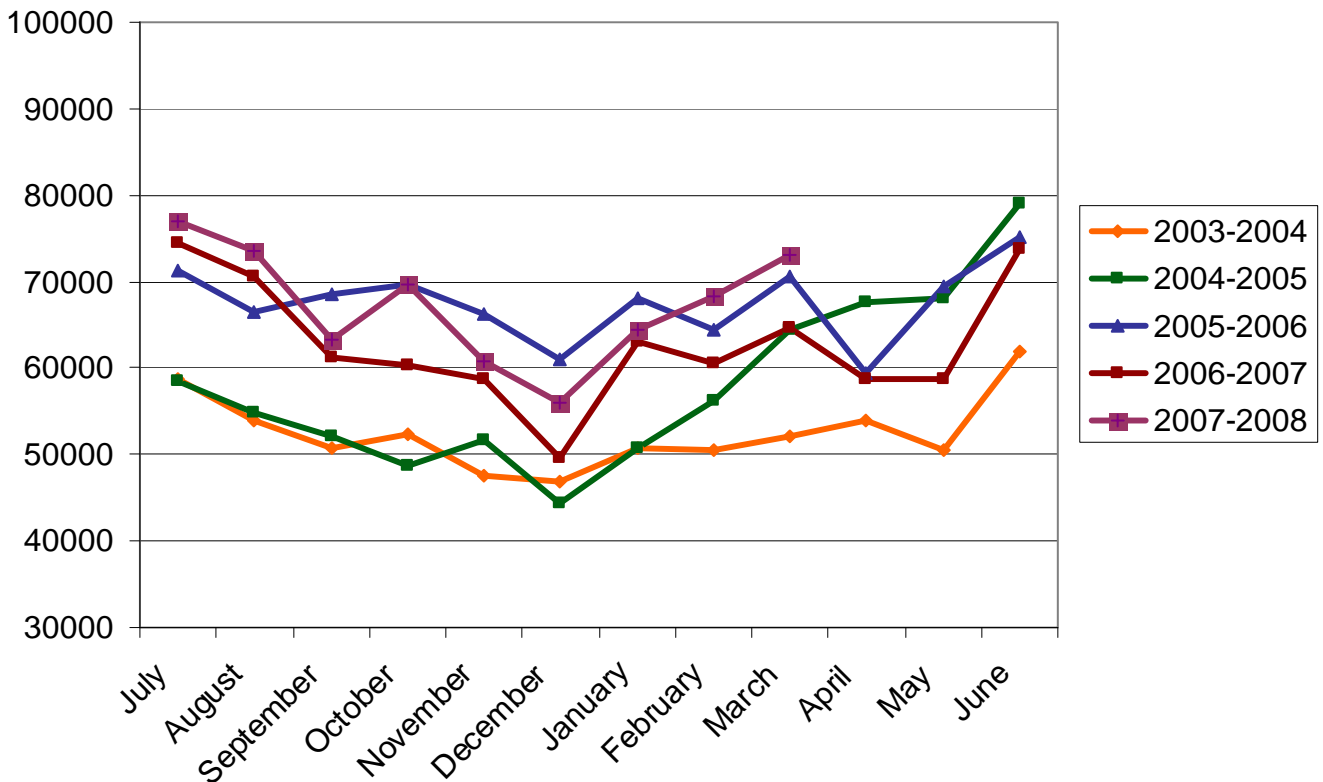
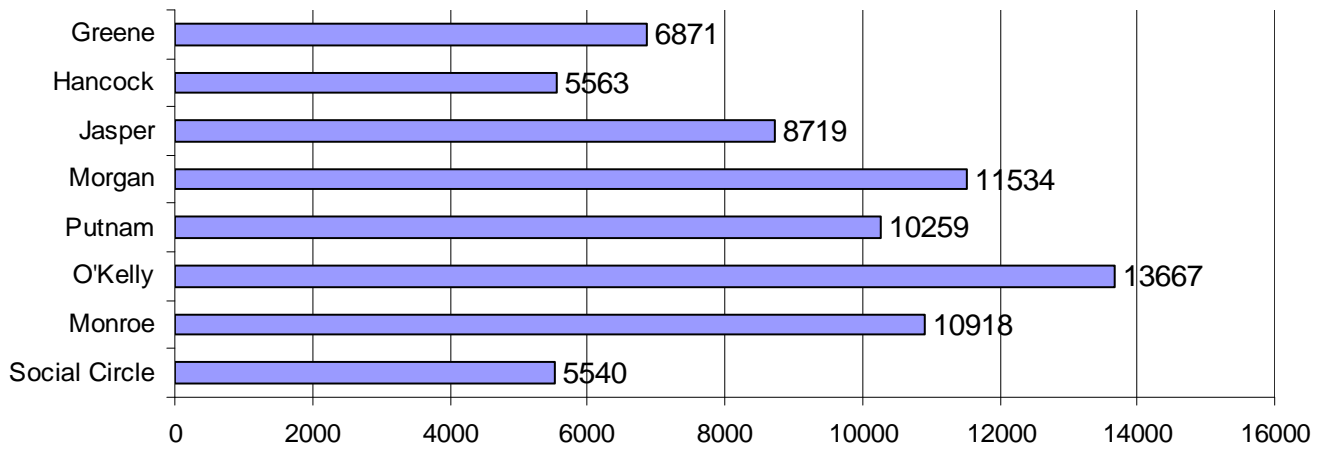

**PROCESSING AND CATALOGING STATISTICS BY LIBRARY
FY 2007-2008**

March 2008		Greene	Hancock	Jasper	Morgan	Putnam	Loganville	Monroe	Social Circle	TOTAL
SHELF READY	This Month	32	58	51	102	77	607	420	216	1563
	YTD	653	547	443	1211	734	3503	3037	2826	12954
PINES	This Month	30	46	76	54	75	2	42	8	333
	YTD	483	284	1634	854	828	564	989	648	6284
ORIGINAL CATALOGING	This Month	1	2	2	1	4	0	2	0	12
	YTD	1	2	3	4	5	1	10	4	30
TOTALS	This Month	63	106	129	157	156	609	464	224	1908
	YTD	1137	833	2080	2069	1567	4068	4036	3478	19268

COLLECTION ACTIVITY	This Month	1	26	625	92	38	85	254	300	1421
----------------------------	-------------------	----------	-----------	------------	-----------	-----------	-----------	------------	------------	-------------

SHELF-READY	Items cataloged and processed from a vendor.
PINES	Items "not shelf-ready," requiring in-house processing, but using the PINES catalog for bibliographic record.
ORIGINAL CATALOGING	Items requiring the creation or downloading of a bibliographic record and local processing.
COLLECTION ACTIVITY	Items requiring adjustments in the database.

MATERIALS ORDERED 2007—2008

	JUL	AUG	SEPT	OCT	NOV	DEC	JAN	FEB	MAR	APR	MAY	JUN	TOTAL
GREENE	58	112	147	125	154	125	145	94	135				1095
HANCOCK	50	122	133	92	105	45	89	57	217				910
JASPER	245	387	247	367	165	163	233	186	325				2318
MORGAN	260	526	192	236	130	93	275	296	451				2459
PUTNAM	85	322	248	178	231	112	106	161	377				1820
O'KELLY	538	860	548	436	627	256	643	445	716				5069
MONROE	465	897	515	627	627	390	546	577	518				5162
STANTON	326	510	387	339	621	257	366	329	331				3466
Regional Da- tabases	4	6	8	0	0	0	0	9	0				27
TOTAL	2031	3742	2425	2400	2660	1441	2403	2154	3070	0	0	0	22326

Note: A magazine subscription is counted as one item and is counted in one month only.

PROGRAMS—MARCH 2008

GREENE	HANCOCK	HANCOCK	HANCOCK
<p>Program Date: 3/2008</p> <p>Total Attendance: 37</p> <p>Adult Attendance: 12</p> <p>Child Attendance: 25</p> <p>Inhouse or Outreach: Outreach</p> <p>Comments: Story time for March. Tendercare Pre-school Center. 25 students, 2 teachers, and 10 parents.</p>	<p>Program Date: 3/18/08</p> <p>Total Attendance: 182</p> <p>Adult Attendance: 39</p> <p>Child Attendance: 143</p> <p>Inhouse or Outreach: Inhouse</p> <p>Comments: Renee Hanna</p>	<p>Program Date: 3/11/08</p> <p>Total Attendance: NA</p> <p>Adult Attendance: NA</p> <p>Child Attendance: NA</p> <p>Inhouse or Outreach: Outreach</p> <p>Comments: St. Galilee Church Mentoring Program. Distributed 465 handouts and had a display of Joshua's Law.</p>	<p>Program Date: 3/12/08</p> <p>Total Attendance: 10</p> <p>Adult Attendance: 10</p> <p>Child Attendance: 0</p> <p>Inhouse or Outreach: Inhouse</p> <p>Comments: Computer class with Ana Kadhum.</p>

PROGRAMS—MARCH 2008

HANCOCK	HANCOCK	HANCOCK	JASPER
<p>Program Date: 3/26/08</p> <p>Total Attendance: 10</p> <p>Adult Attendance: 10</p> <p>Child Attendance: 0</p> <p>Inhouse or Outreach: Inhouse</p> <p>Comments: First computer class with Ana Kadhum.</p>	<p>Program Date: 3/26/08</p> <p>Total Attendance: 10</p> <p>Adult Attendance: 10</p> <p>Child Attendance: 0</p> <p>Inhouse or Outreach: Inhouse</p> <p>Comments: Second computer class with Ana Kadhum.</p>	<p>Program Date: 3/27/08</p> <p>Total Attendance: 10</p> <p>Adult Attendance: 10</p> <p>Child Attendance: 0</p> <p>Inhouse or Outreach: Inhouse</p> <p>Comments: Computer class with Ana Kadhum.</p>	<p>NO PROGRAMS IN MARCH</p>

PROGRAMS—MARCH 2008

MORGAN	MORGAN	MORGAN	PUTNAM
<p>Program Date: March-Every Other Thursday</p> <p>Total Attendance: 15</p> <p>Adult Attendance: 15</p> <p>Child Attendance: 0</p> <p>Inhouse or Outreach: Outreach</p> <p>Comments: Ongoing program for Madison House Assisted Living and Oconee House Senior Living. Check out books to resident, deliver to facility, pickup completed books. Provide listing of all large print titles by author and title for each participant.</p>	<p>Program Dates: 3/5/08</p> <p>Total Attendance: 297</p> <p>Adult Attendance: 48</p> <p>Child Attendance: 249</p> <p>Inhouse or Outreach: Inhouse</p> <p>Comments: Storytime with Renee Hanna. Three classes from Morgan County Primary Pre-K and K, classes from other locations around the county are present along with Headstart.</p>	<p>Program Date: 3/21/08</p> <p>Total Attendance: 17</p> <p>Adult Attendance: 3</p> <p>Child Attendance: 14</p> <p>Inhouse or Outreach: Inhouse</p> <p>Comments: Headstart class to check out books and watch movie.</p>	<p>Program Dates: 3/11/08</p> <p>Total Attendance: 180</p> <p>Adult Attendance: 17</p> <p>Child Attendance: 163</p> <p>Inhouse or Outreach: Inhouse</p> <p>Comments: Renee Hanna Pre-school Storytime. 1st show for Putnam County Headstart, Stepping Stones 3 yr. Pre-K, and Home School families. Reduced attendance from Headstart due to field trips.</p>

PROGRAMS—MARCH 2008

PUTNAM	PUTNAM	PUTNAM	MONROE
<p>Program Date: 3/11/08</p> <p>Total Attendance: 129</p> <p>Adult Attendance: 21</p> <p>Child Attendance: 108</p> <p>Inhouse or Outreach: Inhouse</p> <p>Comments: Renee Hanna Pre-school Storytime. 2nd show included Putnam County Elementary School, Stepping Stones, Methodists Pre-School, and Gatewood Schools, Inc.</p>	<p>Program Dates: 3/8/08</p> <p>Total Attendance: 100</p> <p>Adult Attendance: NA</p> <p>Child Attendance: NA</p> <p>Inhouse or Outreach: Outreach</p> <p>Comments: Pre-K Registration at Putnam County Elementary School—67 children registered. Library staff P. Mason & L. Jones issued 36 new library cards. 2008 Vacation Reading schedules, bookmarks, free GA 2007 Maps & Dept. of Drivers Services materials provided. Distributed a book to each person who signed up for a library card & First Books registration forms for children under age 5.</p>	<p>Program Date: 3/28/08</p> <p>Total Attendance: 210</p> <p>Adult Attendance: NA</p> <p>Child Attendance: NA</p> <p>Inhouse or Outreach: Inhouse</p> <p>Comments: 7th Annual Local Women's History Honoree Luncheon. Guest Speaker, Shawn LaGrua, Inspector General of the State of Georgia.</p>	<p>Program Dates: Mar. 4th, 11th, 18th, & 25th</p> <p>Total Attendance: 73</p> <p>Adult Attendance: 35</p> <p>Child Attendance: 38</p> <p>Inhouse or Outreach: Inhouse</p> <p>Comments: Baby Reads</p>

PROGRAMS—MARCH 2008

MONROE	MONROE	MONROE	MONROE
<p>Program Date: Mar. 4th, 11th, 18th, & 25th</p> <p>Total Attendance: 8</p> <p>Adult Attendance: 8</p> <p>Child Attendance: 0</p> <p>Inhouse or Outreach: Inhouse</p> <p>Comments: Chess Night</p>	<p>Program Date: 3/14/08</p> <p>Total Attendance: 65</p> <p>Adult Attendance: 10</p> <p>Child Attendance: 55</p> <p>Inhouse or Outreach: Inhouse</p> <p>Comments: Renee Hanna</p>	<p>Program Date: 3/18/08</p> <p>Total Attendance: 9</p> <p>Adult Attendance: NA</p> <p>Child Attendance: NA</p> <p>Inhouse or Outreach: Outreach</p> <p>Comments: Lion's Club Presentation</p>	<p>Program Date: 3/7/08</p> <p>Total Attendance: 33</p> <p>Adult Attendance: 24</p> <p>Child Attendance: 9</p> <p>Inhouse or Outreach: Inhouse</p> <p>Comments: Craft Time</p>

PROGRAMS—MARCH 2008

MONROE	O'KELLY	O'KELLY	SOCIAL CIRCLE
<p>Program Date: 3/21/08</p> <p>Total Attendance: 10</p> <p>Adult Attendance: 8</p> <p>Child Attendance: 2</p> <p>Inhouse or Outreach: Inhouse</p> <p>Comments: Teen Movie Night</p>	<p>Program Dates: Mar. 5th, 12th, 19, 26th</p> <p>Total Attendance: 95</p> <p>Adult Attendance : 43</p> <p>Child Attendance: 52</p> <p>Inhouse or Outreach: Inhouse</p> <p>Comments: Baby Reads Story Time with Gloria Bienstock.</p>	<p>Program Date: 3/21/08</p> <p>Total Attendance: 159</p> <p>Adult Attendance: 25</p> <p>Child Attendance: 134</p> <p>Inhouse or Outreach: Inhouse</p> <p>Comments: Renee' Hanna Story Time.</p>	<p>Program Date: 3/6/08</p> <p>Total Attendance: 168</p> <p>Adult Attendance: 21</p> <p>Child Attendance: 147</p> <p>Inhouse or Outreach: Inhouse</p> <p>Comments: Renee' Hanna Storytime. Attended by Kiddie College from Covington, Social Circle Pre- K School, A Kids World Daycare, and North east GA Headstart.</p>

PROGRAMS—MARCH 2008

SOCIAL CIRCLE	SOCIAL CIRCLE	SOCIAL CIRCLE	
<p>Program Date: 3/5/08</p> <p>Total Attendance: 18</p> <p>Adult Attendance: 18</p> <p>Child Attendance: 0</p> <p>Inhouse or Outreach: Outreach</p> <p>Comments: The Mews Large Print check-out time. Took large print books for seniors to check-out.</p>	<p>Program Date: 3/26/08</p> <p>Total Attendance: 28</p> <p>Adult Attendance: 28</p> <p>Child Attendance: 0</p> <p>Inhouse or Outreach: Outreach</p> <p>Comments: The Mews Large Print check-out time. Took large print books for seniors to check-out.</p>	<p>Program Date: 3/26/08</p> <p>Total Attendance: 6</p> <p>Adult Attendance: 6</p> <p>Child Attendance: 0</p> <p>Inhouse or Outreach: Inhouse</p> <p>Comments: Stanton Library Book Club</p>	